

B. Mashilo
DESIGNS
2026 Rental catalogue



RENTAL TERMS & CONDITIONS FOR WHITE DRESSES

The client agrees to return white rental dresses in the same condition as it was received. **Any stains, dirt, or damage beyond normal wear and tear will result in a forfeiture of the holding fee.** The dress must be returned free of any excess dirt or stains. **If the dress is returned with excessive stains or dirt (e.g., visible marks, discoloration, or heavy soil that requires special cleaning), the client will forfeit the holding fee.** This is to cover the additional cleaning and restoration costs required to bring the dress back to its original condition.

SPHALAPHALA THE DRESS



R21 000

SIZE 36-40



WITHOUT THE MESH SLEEVES

FLORAL ROYALE THE DRESS
WITHOUT OVERSKIRT



R20 000

SIZE 32-38

FLORAL ROYALE THE DRESS
WITHOUT OVERSKIRT



SIDE VIEW

FLORAL ROYALE THE DRESS
WITH OVERSKIRT



R25 000

SIZE 32-38



SBUSISO THE DRESS



R25 000

SIZE 34-40

SBUSISO THE DRESS



FRONT VIEW

SBUSISO THE DRESS



R25 000

SIZE 34-40



RADIANT PEARL THE DRESS

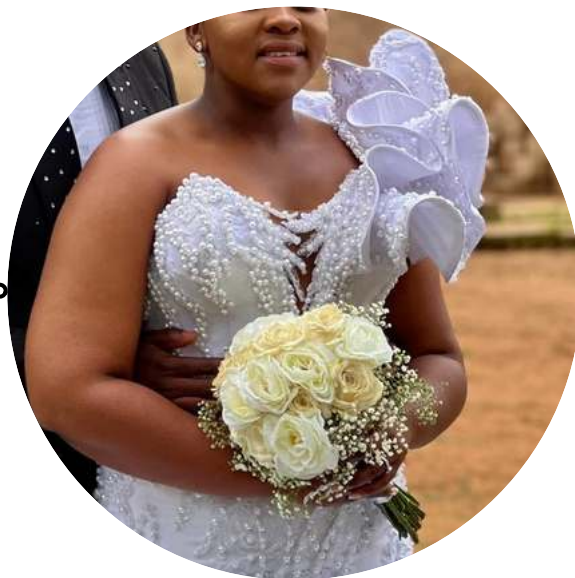

R19 000

SIZE 30-34

KGANG THE DRESS



R26 000

SIZE 36-40

MASEBOTSANA THE DRESS IN WHITE



R11 000

SIZE 36-40



MASEBOTSANA THE DRESS IN WHITE



R9 000

SIZE 36-40

WITHOUT OVERSKIRT

PEARL OF WISDOM



R20 000

SIZE 34-40



PEARL OF WISDOM



BACK VIEW

SIZE 34-40

NALEDI THE DRESS



WITH THE OVER-SKIRT -R25 000
SIZE 30-38



NALEDI THE DRESS



WITHOUT OVERSKIRT
SIZE 30-38

MAPASEKA THE DRESS



R20 000

SIZE 36-40



WITHOUT THE SLEEVES VIEW
SIZE 36-40

MAPASEKA THE DRESS



SIDE VIEW

SIZE 36-40



PEARL ESSENCE THE DRESS



R16 000

SIZE 36-40



PEARL ESSENCE THE DRESS



R13 000

SIZE 36-40

WITHOUT OVERSKIRT

LENGELOI THE DRESS



R7 000

SIZE 36-40



- 1. FEATHERED DREAMS- R6 000 SIZE 26-34
- 2. RICH AUNTY IN WHITE- R5 000 SIZE 36-40
- 3. LENGELOI- R6 000 SIZE 36-40
- 4. WHITE ROSE- R7 000 SIZE 28-32

WHITE SWAN THE DRESS



R5 000 SIZE 26-30

MOSADI OMONTLE THE DRESS



R2 500 SIZE 26-32

MORLOMPHEGI THE DRESS IN WHITE



R3500 SIZE 30-34

RENTAL TERMS & CONDITIONS

Please see below for our rental procedure:

We charge a compulsory non-refundable fitting fee of R800, which allows you to fit up to 3 dresses of your choice. **Please note that your dress can only be secured after you pay a non-refundable 60% deposit of the rental fee.** We also charge a holding fee depending on the dress, which will be refunded 7 days after the dress is returned. If the dress is below R8000, the holding fee is a R2000, and if the dress is above R8000 then the holding fee is R5000.

All fittings, pick-ups, and drop-offs for rental dresses will be conducted at our head office in Pretoria East.

Please note that the dress needs to be returned on the next business day. If the dress is damaged or lost then the holding fee will be non-refundable.

MMAMABULE THE DRESS



R10 000

SIZE 36-40



NDLOVUKAZI THE DRESS



R25 000

SIZE 36-40



NDLOVUKAZI THE DRESS



BACK

MMASECHABA THE DRESS



R15 000

SIZE 36-40



MMASECHABA THE DRESS



FULL VIEW

DITORO THE DRESS



R25 000

SIZE 38-42



DITORO THE DRESS



SIDE-BACK VIEW

MOLEFE THE DRESS



R18 000

SIZE 26-34



KAGOENTLE



R18 000

SIZE 32-36



KGANYA THE DRESS



R10 000

SIZE 34-36



MPONENG THE DRESS



R12 000

SIZE 36-40



SMATSATSA THE DRESS



R20 000

SIZE 26-34



SEPONONO THE DRESS



R12 000

SIZE 26-34



RELEBOGILE THE DRESS



R20 000

SIZE 36-40



MASEBOTSANA THE BALLGOWN DRESS



R10 000

SIZE 36-40

RIFUMO THE DRESS



R12 000

SIZE 26-34



LEHUMO



R15 000

SIZE 36-40

LEHUMO



R10 000

SIZE 36-40

WITHOUT OVERSKIRT

KUTULLO THE DRESS

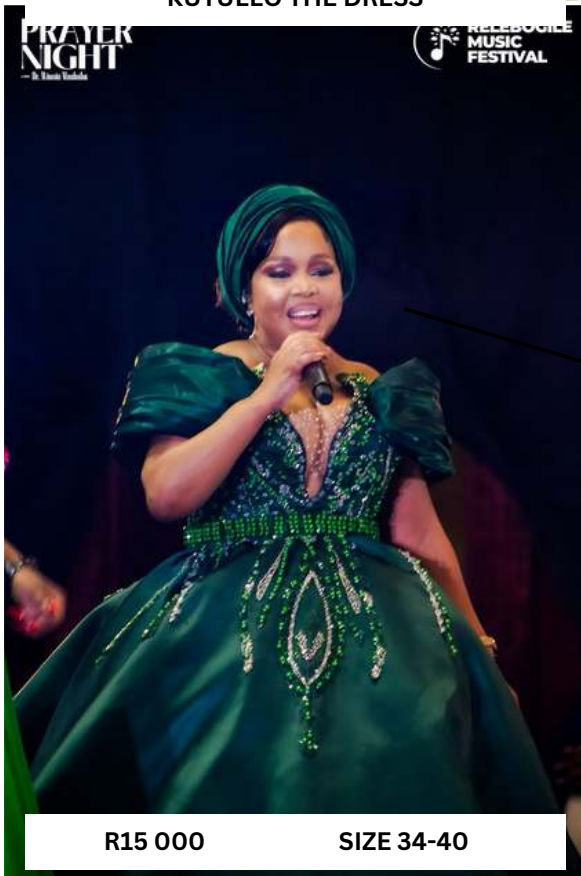

R15 000

SIZE 34-40



KUTULLO THE DRESS



R15 000

SIZE 34-40

KUTULLO THE DRESS



R15 000

SIZE 34-40

MAILA THE DRESS



R25 000 WITH OVER SKIRT

SIZE 36-40



MAILA THE DRESS



SIDE

MAILA THE DRESS



R20 000 WITHOUT OVER SKIRT

SIZE 36-40

MAILA THE DRESS

MOIPONE THE DRESS



R18 000

SIZE 36-40



MOIPONE THE DRESS



SIDE FRONT VIEW

BACK SIDE THE DRESS



BACK VIEW

SIZE 36-40

MMABOTSE THE DRESS V.2



R20 000

SIZE 40-42



SIDE

GOLDEN LADY THE DRESS



R15 000

SIZE 32-36



MMABOTSE THE DRESS V.1



R10 000

SIZE 34-38

LINDIWE THE DRESS



R20 000

SIZE 36-44



LEWATLE THE DRESS



R17 000

SIZE 32-36



SEA GODDESS



SEA GODDESS



MAWATLE THE DRESS



R25 000

SIZE 30-42



R25 000

SIZE 30-42

MASHILO THE DRESS



R18 000

SIZE 34-40



MASHILO THE DRESS



BACK VIEW R18 000

SIZE 34-40

RENDANI THE DRESS



R20 000

SIZE 34-38



ICE QUEEN THE DRESS V.1



R10 000

SIZE 34-36

ICE QUEEN THE DRESS V.1



R8 000

SIZE 34-36

WITHOUT OVERSKIRT

ICE QUEEN THE DRESS V.2



R10 000

SIZE 34-36

ICE QUEEN THE DRESS V.2



R8 000

SIZE 34-36

WITHOUT OVERSKIRT

MOKGADI THE DRESS



R20 000

SIZE 36-42

MOKGADI THE DRESS



R15 000

SIZE 36-42

WITHOUT OVERSKIRT

BLUE OCEAN THE DRESS



R7 000

SIZE 36-40

UBUHLE THE DRESS



R18 000

SIZE 28-32

UBUHLE THE DRESS



R18 000

SIZE 28-32

SIDE VIEW

UBUHLE THE DRESS



R18 000

SIZE 28-32

ROYAL EMBER THE DRESS



ROYAL EMBER THE DRESS



RED BLOSSOM THE DRESS



R12 000

SIZE 34-36

RED BLOSSOM THE DRESS



R10 000

SIZE 34-36

WITHOUT OVERSKIRT

RED ROSE THE DRESS



R13 000

SIZE 32-36



LUNAKO THE DRESS



R8 000

SIZE 36-40



LADY IN RED THE DRESS



R8 000

SIZE 36-40

RED BEADED YELE



R7 500

SIZE 28-34

RUBY RUSH THE DRESS



RUBY RUSH THE DRESS



TSWELO PELE THE SET



R15 000

SIZE 28-34

TSWELO PELE THE DRESS



UP-CLOSE VIEW

SIZE 28-34

MIDNIGHT MUSE THE DRESS



R8 000

SIZE 36-40



HER ROYAL HIGHNESS THE DRESS



R7000

SIZE 26-32

PHIRI THE DRESS



R9000

SIZE 28-32

MMATODI THE DRESS



R8 000

SIZE 26-32



BEAM OF BEAUTY THE DRESS



R6 000

SIZE 32-34

GOLDEN BROCADE THE DRESS



R10 000

SIZE 36-40

GOLDEN BEAUTY THE DRESS



R2 500

SIZE 26-32

MOTHER NATURE THE DRESS



R7 500

SIZE 26-34

ORANGE BUTTERFLY THE DRESS



R5 000

SIZE 28-34

CRIMSON CREATION THE DRESS



R4 000

SIZE 26-32

TSHEGOFATSO THE DRESS



R9 000

SIZE 30-38



TSHEGOFATSO THE DRESS



R9 000

SIZE 30-38

BARBIE GIRL THE DRESS IN MINI LENGTH



R5000

SIZE 26-36



BARBIE GIRL THE DRESS IN TEA LENGTH



R7 500

SIZE 36-40



BARBIE GIRL THE DRESS IN TEA LENGTH



R7 500

SIZE 36-40

MBOKODO THE DRESS



R10 000

SIZE 34-40

MBOKODO THE DRESS



BACK VIEW

NTOMBIKAYISE THE DRESS



R7 500

SIZE 28 - 34

NTOMBIKAYISE THE DRESS



SIDE VIEW

PLUM PARADISE THE DRESS

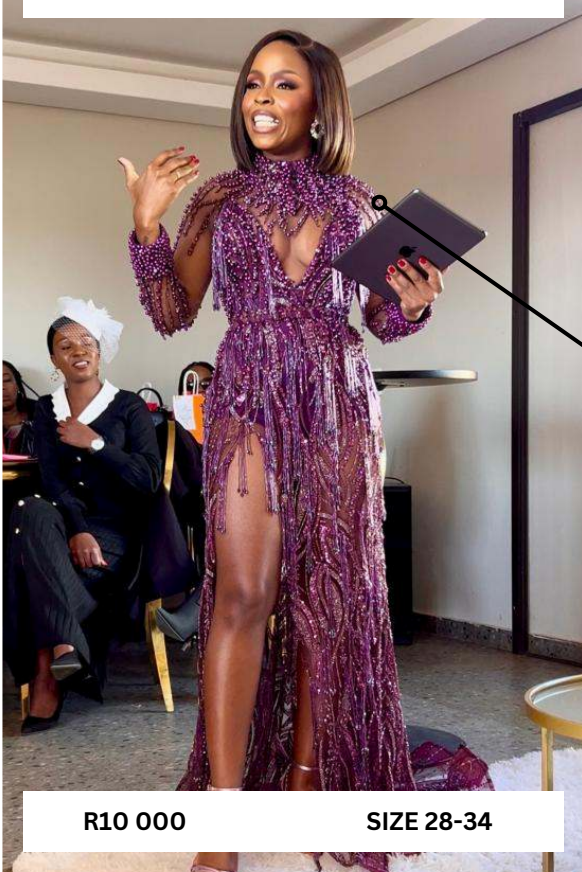

R10 000

SIZE 28-34

MATHOLO THE DRESS



R7 500

SIZE 28-34

BOGOSHI THE DRESS



R7 500

SIZE 34-36



KGOSIGADI THE DRESS



R7 000

SIZE 26-34



CHIPI THE DRESS



R8 500

SIZE 26-34

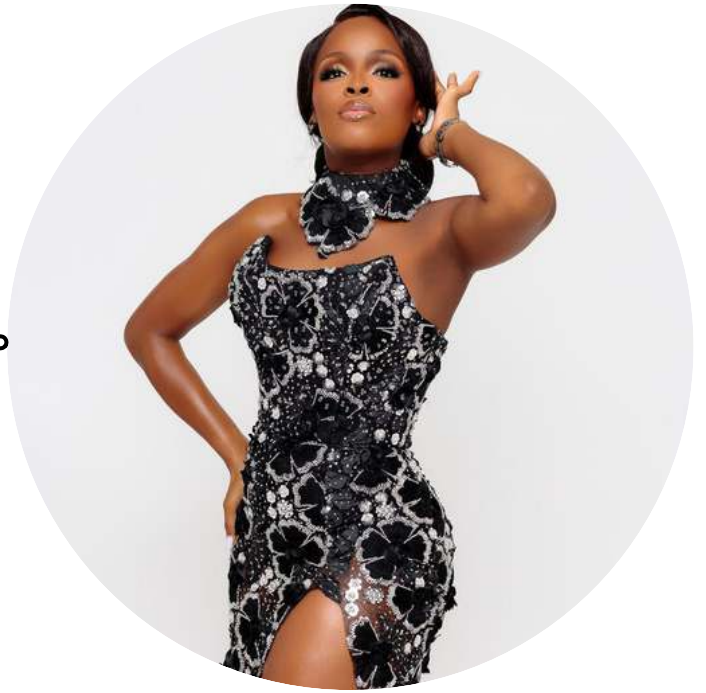

BLACK BEAUTY THE DRESS



R5 000

SIZE 26-32

BLACK BEAUTY THE DRESS



FRONT VIEW

LEPHAGWANA THE DRESS



R10 000

SIZE 28-34



LEPHAGWANA THE DRESS



BACK VIEW R10 000

SIZE 28-34

LEPHAGWANA THE DRESS



BACK VIEW

THE BLACK SWAN THE DRESS



R4 500

SIZE 26-34

LITTLE BLACK NUMBER THE DRESS



R2 500

SIZE 26-32

MIDNIGHT MUSE THE DRESS



R6 000

SIZE 36-40

**BLUEBERRY PEACOCK DRESS
(SCARF INCLUSIVE)**



R6 000 SIZE 32-38

**BLUEBERRY PEACOCK DRESS
(SCARF INCLUSIVE)**



R6 000 SIZE 32-38

**BLUEBERRY PEACOCK DRESS
(SCARF INCLUSIVE)**



R6 000 SIZE 32-38

**BLUEBERRY PEACOCK DRESS
(SCARF INCLUSIVE)**



R6 000 SIZE 32-38

TURQUOISE DREAM THE DRESS



R7 500

SIZE 26-34

BOLEDI THE DRESS

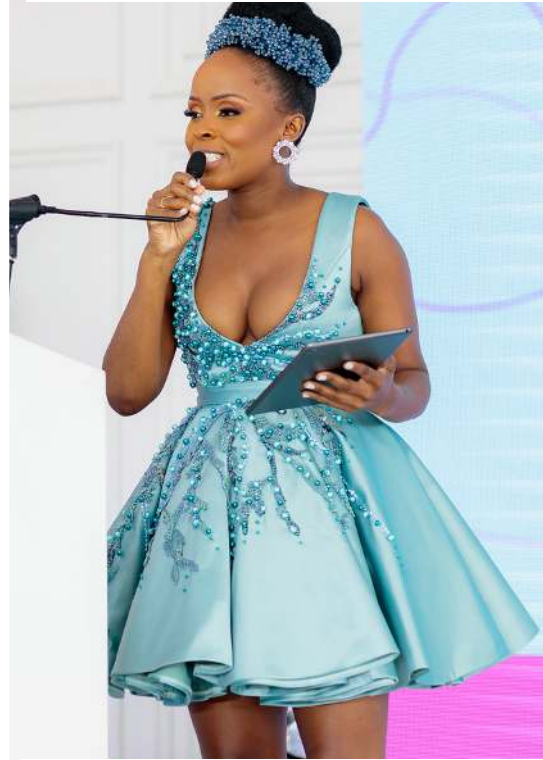

R4000

SIZE 26-32

ICE PRINCESS THE DRESS



R2500

SIZE 26-34

KGOSATSANA THE DRESS IN BLUE



R3 500

SIZE 26-32

BLUE DIAMOND THE DRESS



R10 000

SIZE 26-34

BLUE SAPPHIRE THE DRESS



R5 000

SIZE 26-32

PALESA ENTLE THE DRESS



R5 000

SIZE 28-34

QUEEN OF SERENITY THE DRESS



R7 000

SIZE 32-34

LADY IN LAVENDER THE DRESS



R6 000

SIZE 36-40

ROYAL EMBRACE THE DRESS



R4 500

SIZE 26-34

PURPLE DREAM THE DRESS



R7 000

SIZE 36-40

CITRUS COCKTAIL THE DRESS



R5000

SIZE 26-32

CITRUS COCKTAIL THE DRESS



LETSATSING THE DRESS V.2



R5 000

SIZE 34-36

LETSATSING THE DRESS V.1



R5 000

SIZE 28-32

MALETSATSI THE DRESS



R7 000

SIZE 36-40

AMBER RADIANCE THE DRESS



R8 500

SIZE 34-38

THE SUN GODDESS THE DRESS



R10 000

SIZE 26-32



TERMS

RENTAL TERMS & CONDITIONS

1. INTRODUCTION

These terms and conditions ("Terms") govern the contractual relationship between BMashiloDesigns (Pty) Ltd, herein referred to as the "Company," and the customers, herein referred to as the "Renter," who utilise the rental services provided by the Company. By using our services, the Renter agrees to adhere to these Terms in their entirety.

2. Location

2.1 All fittings, pick-ups, and drop-offs for rental dresses will be conducted at our head office in **97, 21st street Menlo Park, Pretoria.**

2.2 All the rental dresses must be returned by 11 am on the agreed-upon time.

2.3 If a rental dress is returned past the agreed date and time, the renter will forfeit the holding fee .

3. RENTAL AGREEMENT

3.1 The Renter acknowledges that the Company is the sole owner of all rented clothing items and accessories.

3.2 The rental period begins on the date the Renter receives the item(s) and ends on the date the item(s) are returned to the Company's designated location BMashilo Designs HQ in Pretoria East.

4. RENTAL PROCESS/CONFIRMED DATES/ DRESS CHANGES/POSTPONEMENT/CANCELLATIONS/REFUNDS

4.1 To secure an appointment the Renter will be charged a non-refundable fitting fee of R800 (eight hundred rands only) which allows the Renter to fit a maximum of 3 dresses.

To secure the selected dress/es, **a non-refundable deposit of 60% of the rental fee is required and the balance is payable 7 days before collection.** It is the responsibility of the Renter to confirm availability of the dress of choice before payment is made as the **deposit will not be refunded.**

A holding fee is charged on all dresses based on their value. If the rental fee is R8000 and above, the holding fee is R5000. If the rental fee is below R8000, the holding fee is R2000 and is payable 7 days before collection to release the dress

4.2 CONFIRMED EVENT DATE REQUIREMENT

To secure a dress rental, the client must provide a confirmed event date. No bookings will be accepted without a verified event date to avoid potential double bookings.

4.3 CHANGES TO RENTAL DRESS OPTIONS

Any changes made to the rental dress selection after confirmation will incur a penalty fee of R2500 (two-thousand-five-hundred-rands-only). This is because the original dress reservation prevents other clients from booking the same dress.

4.4 POSTPONEMENT/CANCELLATIONS AND EVENT CHANGES

In case of postponement, the Renter is required to inform the Company within 10 or more working days before your rental start date, the Company will be able to reschedule according to the availability of the dress. The Renter must communicate the change in date via WhatsApp on 0647022015, at the Renter's earliest convenience. In the event of a cancellation or if the event is no longer taking place for whatever reason, the client will forfeit 60% of the total rental fee as the dress reservation has already blocked other potential bookings.

4.5 PLEASE NOTE THAT WE DO NOT OFFER MONETARY REFUNDS ON OUR RENTALS.

5. WHITE DRESS TERMS, HOLDING FEE/ RETURNS/DAMAGES AND ADDITIONAL CHARGES

5.1 WHITE DRESS RENTAL TERMS & CONDITIONS ARE AS FOLLOWS:

The client agrees to return white rental dresses in the same condition as it was received. Any stains, dirt, or damage beyond normal wear and tear will result in a forfeiture of the holding fee. The dress must be returned free of any excess dirt or stains. If the dress is returned with excessive stains or dirt (e.g., visible marks, discoloration, or heavy soil that requires special cleaning), the client will forfeit the holding fee. This is to cover the additional cleaning and restoration costs required to bring the dress back to its original condition.

5.2. THE HOLDING FEE IS A SECURITY FEE CHARGED BY THE COMPANY.

It is refundable upon the return of the item(s) in the same condition as when rented. The Renter will forfeit the whole holding fee amount in case of damages, late returns, or lost items.

5.3. The Renter is to return the rented dress and accessories, ONE day (1) after the event. If the dress is taken for the weekend, it must be returned on the FOLLOWING MONDAY at our HQ offices in . If the dress is returned late, the Renter will forfeit the whole holding fee amount.

5.4 The Company reserves the right to invoice the Renter for damages and additional costs, in case of damages that exceed the holding fee amount.

6. GOVERNING LAW AND JURISDICTION

6.1 These Terms shall be governed by the laws of the Republic of South Africa, and any disputes shall be subject to the exclusive jurisdiction of the courts in the Republic of South Africa.

By using our rental services, the Renter acknowledges and agrees to these Terms and Conditions. The Company reserves the right to update these Terms at any time, and the updated version will be effective upon posting on our WhatsApp line and the Company's website

By using our rental services, the Renter acknowledges and agrees to these Terms and Conditions. The Company reserves the right to update these Terms at any time, and the updated version will be effective upon posting on our WhatsApp line and the Company's website.

PLEASE FILL IN AND SIGN BELOW:

1. Rental Period: The Client agrees to rent the wedding dress described below for the period.

2. commencing on _____ and ending on _____ (1 days after event)

3. Description of Dress/es:

- 1st Dress Name: _____

- 2nd Dress Name: _____

- Condition: The dress is provided in good condition, and the Client acknowledges receipt in satisfactory condition.

TERMS AND CONDITIONS

1. Rental Fee/s:

o Rental Fee: R _____

o Rental Fee: R _____

1. Holding Fee: The Client agrees to provide a security deposit of R _____ to cover any damages or late fees incurred during the rental period. The security deposit will be refunded to the Client within 7 days after the return of the dress in satisfactory condition, minus any deductions for damages or late fees.

SIGNATURES

By signing below, the parties acknowledge that they have read and understood the terms and conditions of this agreement and agree to be bound by them.

Client Name and Surname: _____

Client ID Number: _____

Client Cell Phone: _____

Client Address: _____

Client Signature: _____ Date: _____

Company Representative Signature: _____ Date: _____

For any inquiries or further clarification, please contact BMashilo Designs at [012 023 2999/ 064 702 2015].

Contact us:

 **Office landline: 012 023 2999**

 **064 702 2015/079 337 7217**

 **consultations@bmashilodesigns.com**

 **97, 21st Street Menlo Park,
Pretoria,
008**

**0081
@BMashiloDesigns**

